

Causes of proptosis and Thyroid Ophthalmopathy

Department of Ophthalmology

1

Acknowledgement

- UptoDate: Graves' orbitopathy: Diagnosis and Treatment.
- Cummings Otolaryngology. Girod, Douglas A.; Wemer, Richard D.; Larsen, Christopher G.. Published January 1, 2015. © 2015.
- Endocrinology : Adult and Paediatric. Burch, Henry B.; Bahn, Rebecca S.. Published January 1, 2016. © 2016.
- Some of the images used were taken from eyetext.net

Learning Objectives

- **At the end of this class the students shall be able to :**
- Enumerate the common causes of proptosis
- Understand the pathogenesis and clinical features of thyroid eye disease.
- Enumerate and elicit the common eye signs of thyroid ophthalmopathy.
- Have a basic understanding of principles of management of the disease.

3

Question

- A 44-year-old female patient presents with bilateral protrusion of the eyeball along with retraction of the eyelids and lid lag on downgaze. What is her most likely diagnosis?
- a. Grave's disease
- b. Orbital pseudotumor
- c. Orbital cellulitis
- d. Orbital varices

Proptosis

- Forward displacement or protrusion of eyeball.
- Protrusion of globe >21mm or atleast 2mm asymmetry between the two eyes is abnormal.
- Measured by Hertel's Exophthalmometer
- Differentiate from pseudoproptosis or apparent eyeball protrusion



High myopia
Lid retraction



5

Proptosis

- Axial and non-axial(Abaxial)
- Unilateral and Bilateral proptosis

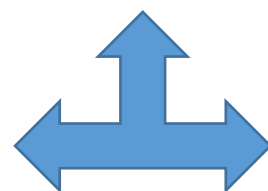

Congenital: **Dermoid Cyst**
Traumatic: **Orbital hemorrhage**
Inflammatory: **Orbital cellulitis**
Orbital psudotumour
Vascular: **Orbital varix**
Cystic: Orbital **cysticercosis**
Tumours of the orbit

Inflammation: **Thyroid orbitopathy**
Sarcoidosis
Neoplasia: **Lymphoma**
Leukaemia
Vascular malformation:
Arterio-venous **shunts**
Lacrimal lesions: **Sjogren's syndrome**

Introduction of Thyroid eye disease

- Thyroid eye disease is an **autoimmune** disease producing symptoms related to **inflammation**, accumulation of fluid in the orbit and also to adipogenesis raising intra-orbital pressure.
- **Synonyms**
 - Graves' ophthalmopathy/orbitopathy (GO)
 - Thyroid eye disease (TED)
 - Thyroid associated ophthalmopathy (TAO)
 - Dysthyroid ophthalmopathy

7

Epidemiology

- Prevalence of thyroid ophthalmopathy = 0.4%
- **Women > Men**
- But severity greater in men
- Bimodal age distribution – **Peak incidence in fourth and sixth decades of life**
- May be exacerbated by stress and smoking
- **Most common cause of exophthalmos**
- >50% of cases with Graves' disease have eye involvement

Etiology

- **Graves'** hyperthyroidism (90%)
- Hypothyroid **Hashimoto's** thyroiditis
- Euthyroid subjects with no current or past evidence of thyroid hyper or hypofunction (so called **euthyroid Graves'** disease).
- In patients with Grave's disease, eye signs may precede, coincide with or follow the hyperthyroidism

9

Risk factors

- Smoking (strongest modifiable risk factor)
- Family history
- Monozygotic twins

Pathogenesis

- **Autoimmune process** manifesting as:
- Extraocular muscle myositis
- T-cell inflammatory infiltrate
- Fibroblast proliferation
- Glycosaminoglycan overproduction
- **Increase in soft tissue mass** within bony orbit due to extraocular muscle enlargement, increased orbital fat and connective tissue
- Later in disease, inflammatory infiltrate replaced by widespread **fibrosis**
- “Inactive” phase occurs after 8 months to 3 years

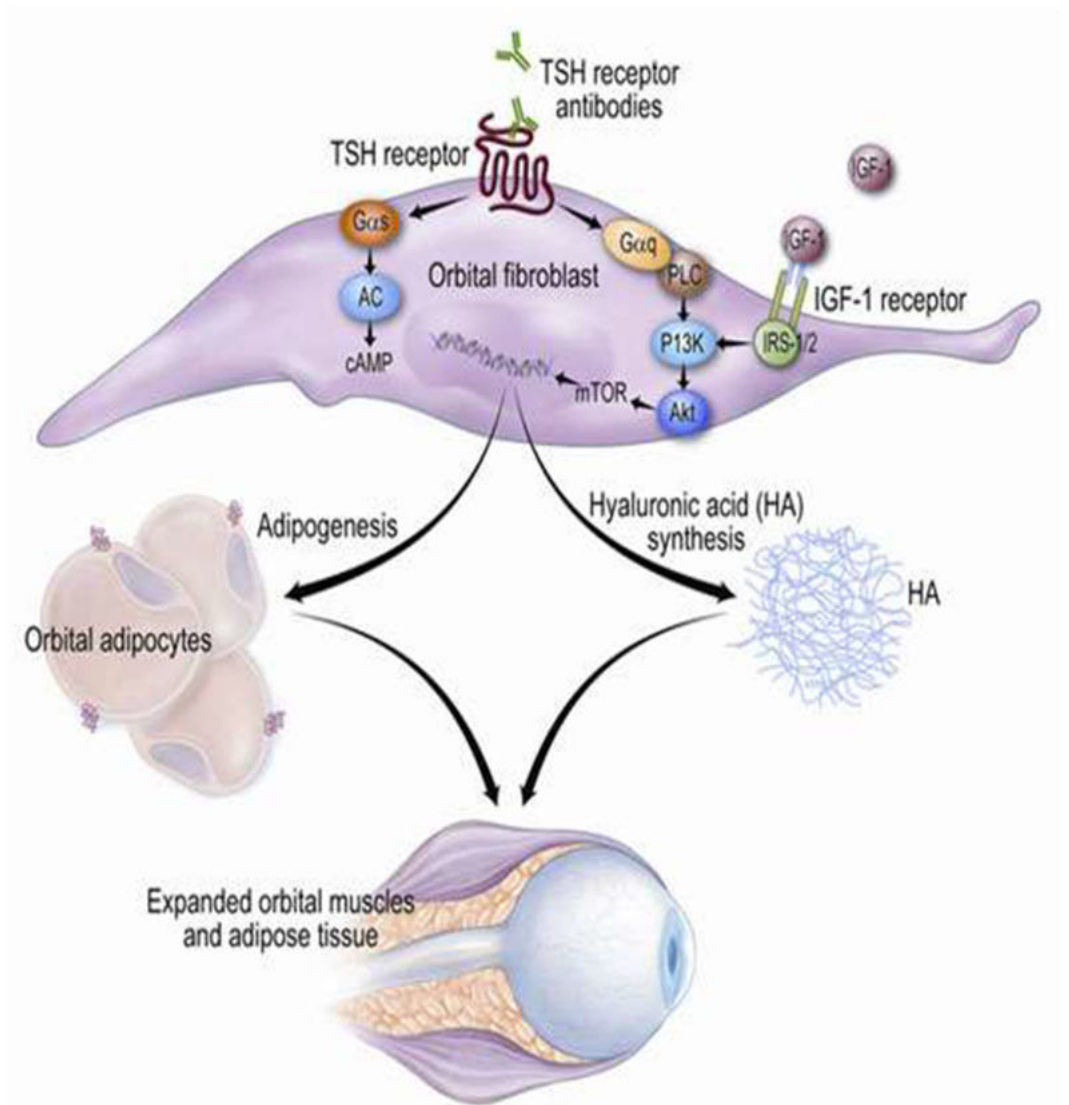

11

Pathogenesis

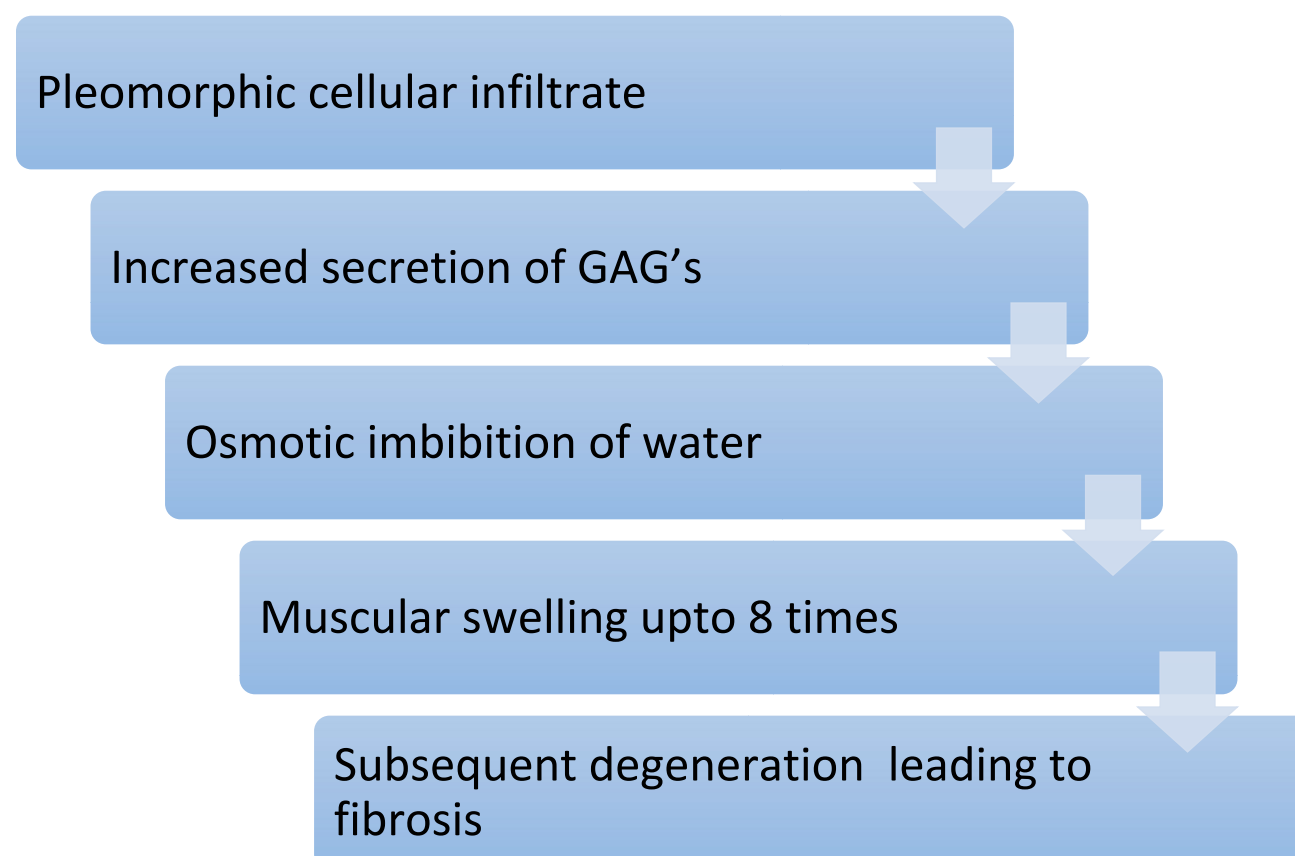

Histology

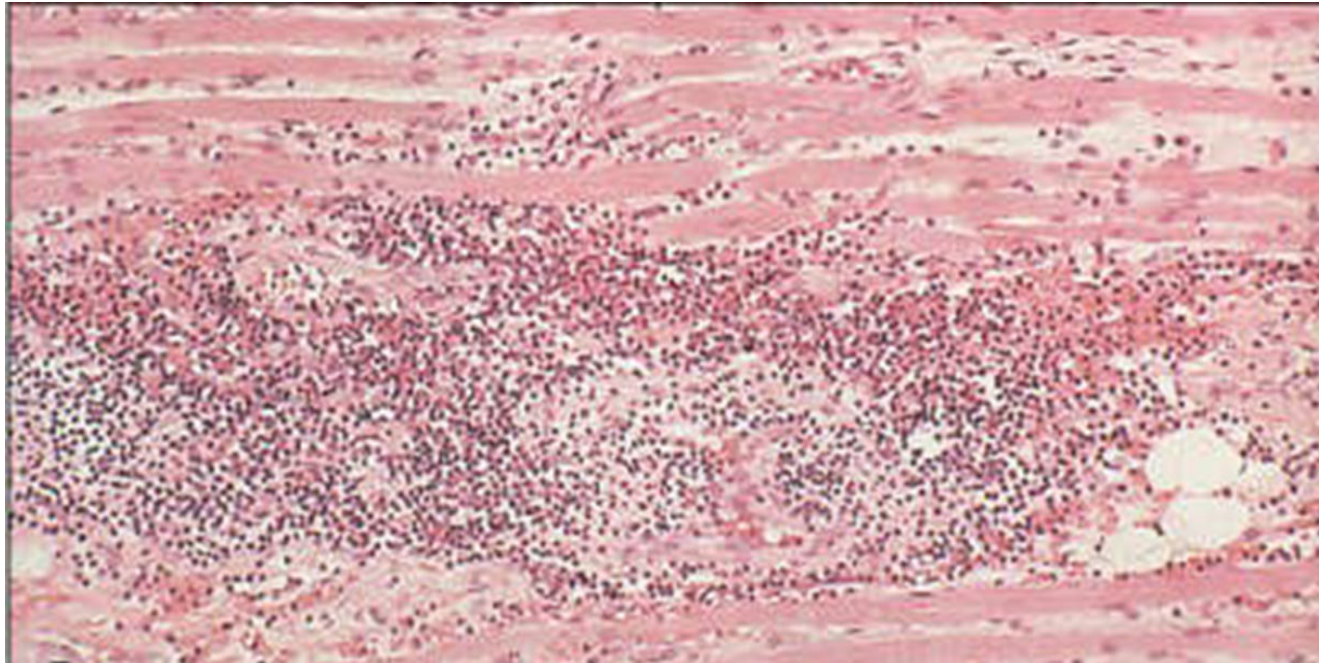

Fluid and inflammatory cells separate the muscle bundles of the extraocular muscles

13

Histology

Lymphocytes, plasma cells, macrophages and mast cells infiltrate extraocular muscles, fat and connective tissue

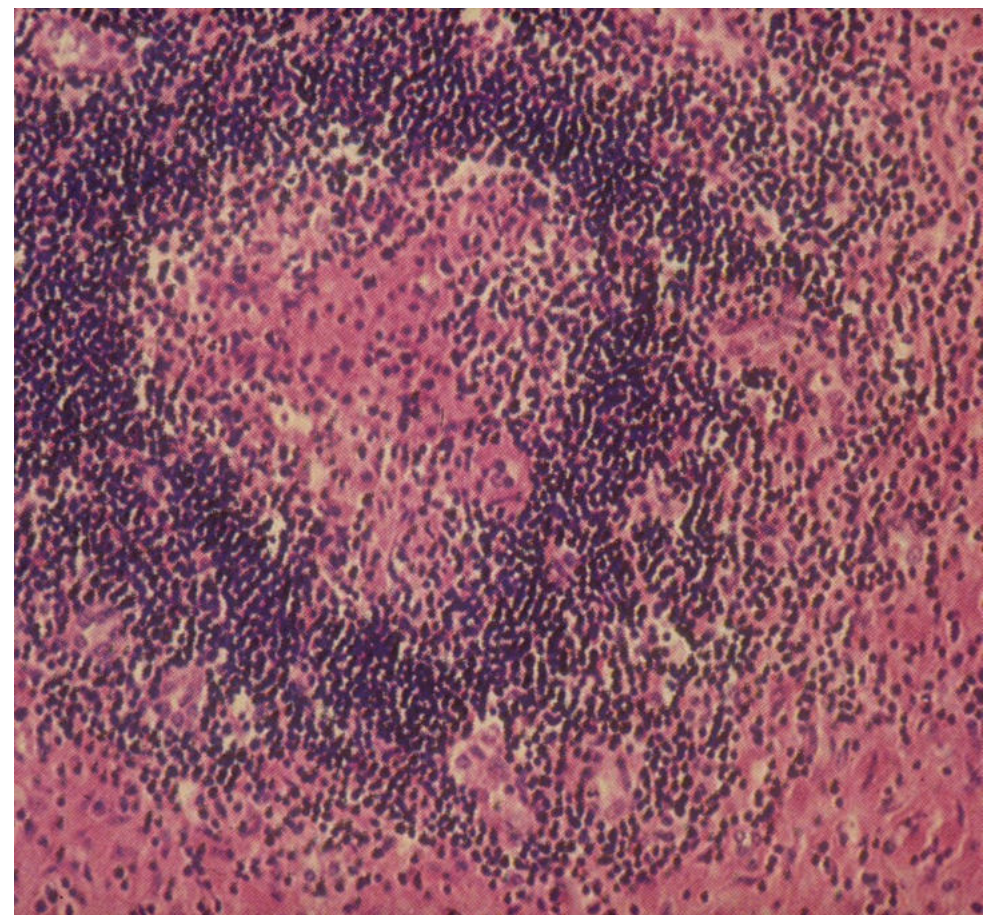

Histology

Degeneration
of muscle fibres
Leads to fibrosis
of the involved
muscle

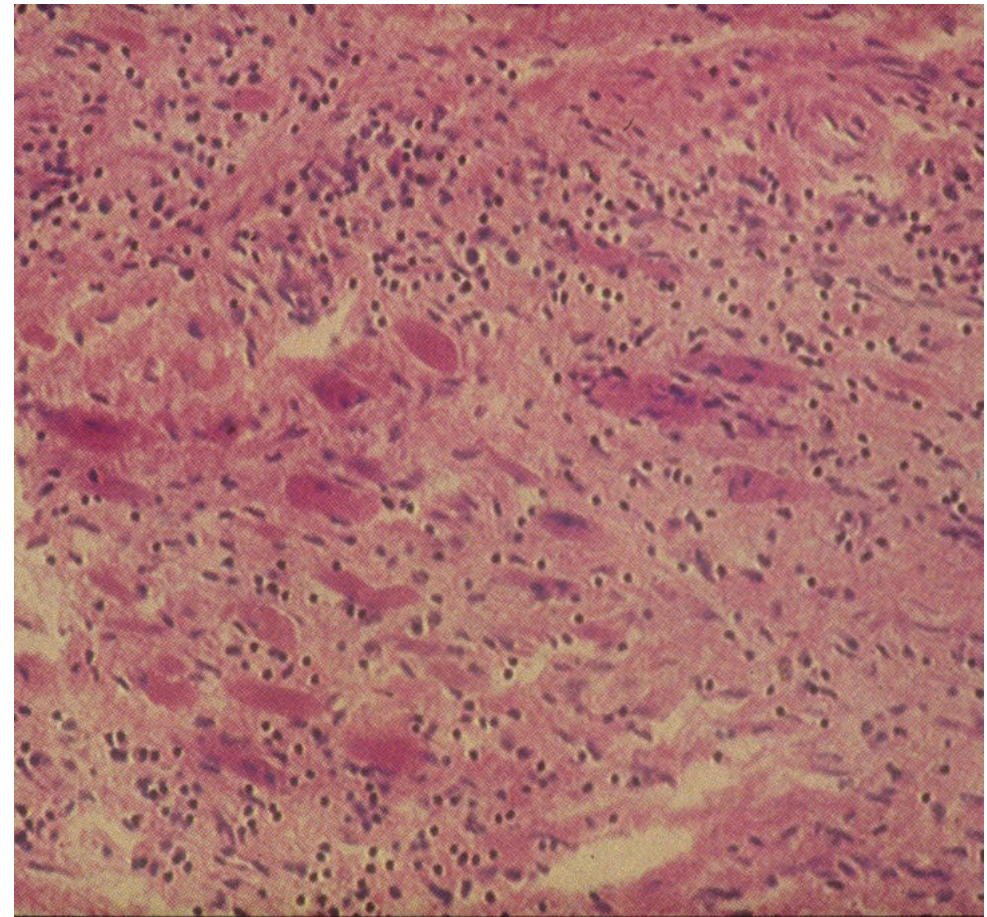

15

Natural History of Thyroid Eye Disease

- Progressive phase lasting for up to 18 months
- Stable (inactive) phase

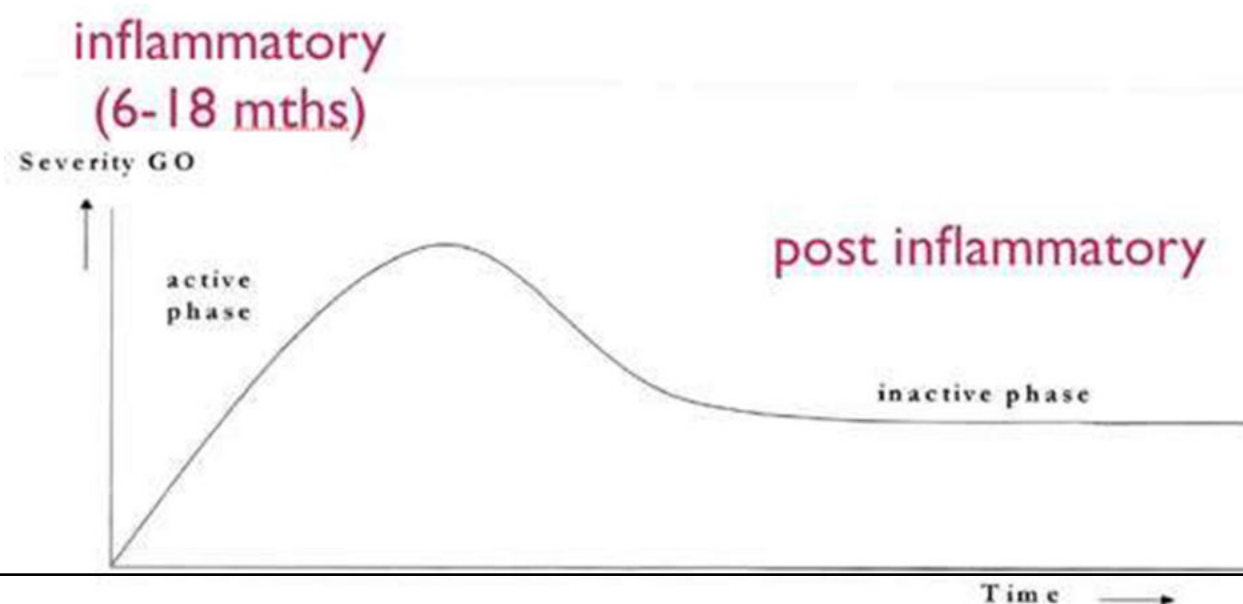

Course of disease

- **Inflammatory/active phase**



- **Fibrotic/inactive phase**



Clinical course of orbital disease proceeds independently of thyroid gland dysfunction and treatment

17

Symptoms

- Foreign body sensation
- Epiphora (tearing)
- Photophobia
- Bulging of eyes
- Puffiness of eye lids
- Diplopia
- Visual loss

Signs

- Eyelid Retraction
- Proptosis
- Restrictive Myopathy
- Soft Tissue Involvement
 - Conjunctival hyperaemia, lid oedema and chemosis
- Optic Neuropathy



19

Clinical signs in TED

- **Facial signs**
- **Joffroy's sign**-absent creases in the forehead on superior gaze

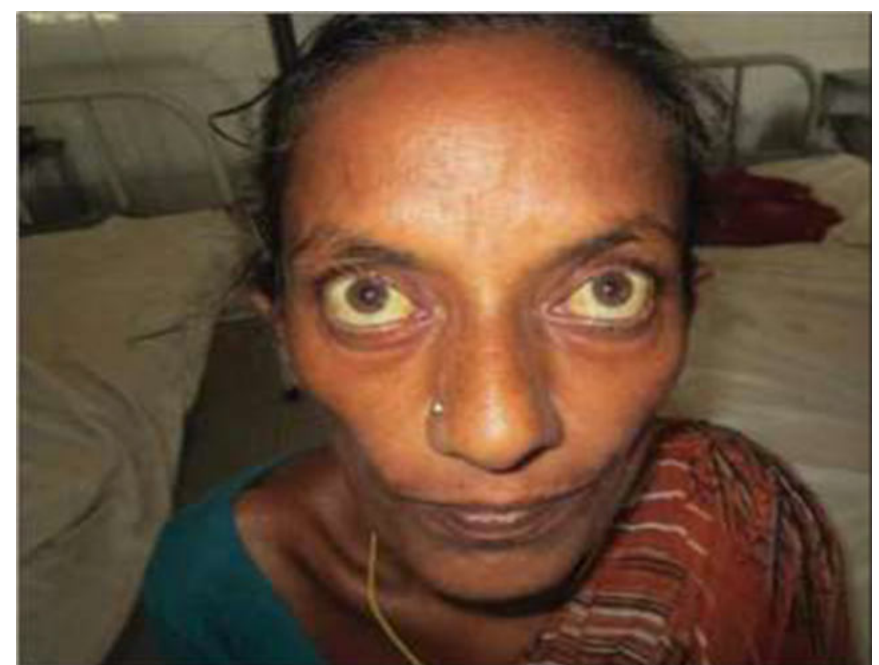

Clinical eye lid signs in TED

- Kocher's sign- staring appearance
- **Von Graefe's sign**- lid lag on downgaze
- Dalrymple's sign- lid retraction
- Stellwag's sign- incomplete & infrequent blinking
- **Enroth 's sign**- edema of lower lid
- Griffith's sign- lower lid lag on upgaze



21

Soft Tissue Inflammation

- Often the **earliest sign**.

Consists of

- periorbital edema
- conjunctival hyperemia
- chemosis

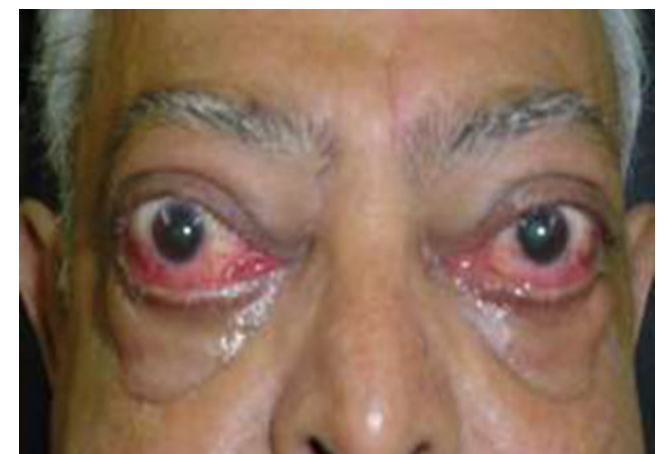

Eyelid retraction

- Also called Dalrymple's sign.
- Normally, upper eyelid- 2mm below limbus
- Lower eyelid-inferior limbus
- When retraction occurs, the sclera (white) can be seen

Occurs due to :

- Increased **sympathetic stimulation of Müller's** muscle by thyroid hormone
- Overaction of the levator muscle contracting against a tight inferior rectus



23

Proptosis

- Usually (90%) bilateral
- Thyroid eye disease is the most common cause of unilateral and bilateral proptosis in adults
- Axial
- Resulting from enlargement of the extraocular muscles and adipose tissue, as well as orbital fat
- Infiltration of orbital tissues by GAGs and leukocytes

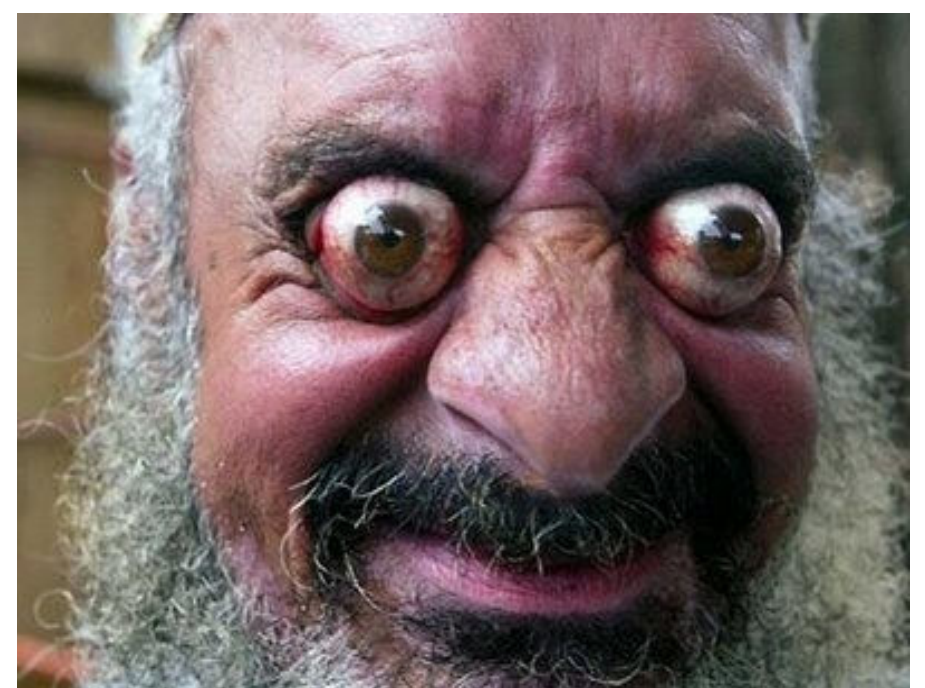

Proptosis

- It does not respond to hyperthyroidism treatment
- Is permanent in 70% of cases.
- Severe proptosis prevents adequate lid closure
- May lead to **severe exposure keratopathy** and **corneal ulceration**.



25

Restrictive Myopathy

- Eye movements are restricted due to oedema in extraocular muscles during infiltrative stage and subsequent fibrosis.
- Despite expansion of the extraocular muscles , the muscle fibres themselves are normal.
- **IR>MR>SR>LR**
- Pressure exerted by a fibrotic inferior rectus muscle on the globe may cause a spike in intraocular pressure during upgaze.

Dysthyroid Optic Neuropathy (DON)

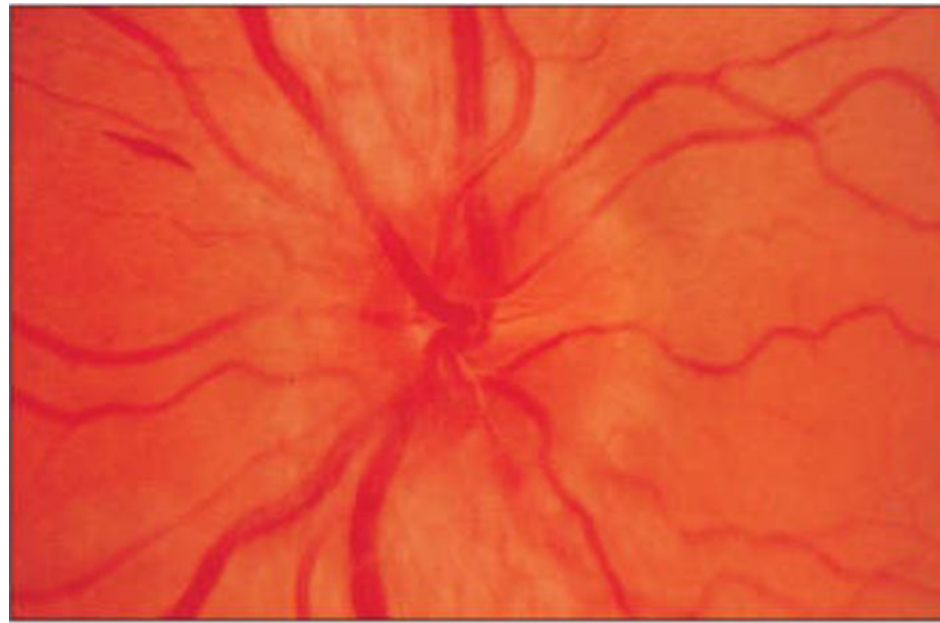

Copyright © 2004, Mosby, Inc. All rights reserved.

Optic neuropathy as result of optic nerve compression from enlargement of extraocular muscles

27

WERNER'S CLASSIFICATION - NOSPECS

- Class 0: **N**o signs or symptoms
- Class 1: **O**nly signs (lid retraction, stare \pm lid lag)
- Class 2: **S**oft tissue involvement
- Class 3: **P**roptosis
- Class 4: **E**xtraocular muscle involvement
- Class 5: **C**orneal involvement
- Class 6: **S**ight loss (optic nerve involvement)

EUGOGO classification

- **Mild** : eyelid swelling , lid retraction, proptosis
- **Moderate-Severe** : Active disease (EOM dysfunction, diplopia , proptosis >25 mm)
- **Very severe** : Compressive Optic Neuropathy , Corneal exposure (needs emergent surgery)

29

VISA classification

- **V** (Vision) , **I** (inflammation), **S** (Strabismus) , **A** (Appearance)
- Vision/CON
- Inflammation/Congestion : based on documented change of inflammation rather than absolute value
- Strabismus/Motility : measuring ductions and alignments
- Appearance/Exposure
- Score of 5 or more —> Active disease or progression (Consider Steroids)

Differential Diagnosis

- Orbital tumors (primary or metastatic)
- Orbital pseudotumor
- Wegener's granulomatosis
- Orbital infection
- Carotid-cavernous sinus fistula

31

Diagnosis

- **Characteristic eye findings**
- **Thyroid dysfunction**
- **Imaging**

Blood investigations

- Highly sensitive & specific -- **T4(thyroxine) + TSH or serum TSH**
- If eye findings associates with euthyroid Graves' disease –
- **Thyroid peroxidase antibody**
- **Antibody to thyroglobulin**
- Others
- **Free T4 index**
- **Thyroid-stimulating immunoglobulin**
- **Antithyroid antibodies**
- **Serum T3**

33

Radiological Evaluation

- Usually employed if cause of exophthalmos is unclear (ie. normal thyroid lab studies, or history/physical examination inconsistent with thyroid disease)
- Also to determine optic nerve involvement if not obvious by fundoscopic examination.
- Distinct **sparing of muscle tendons** in thyroid ophthalmopathy.

Radiological Evaluation

- **CT scan** is currently the imaging study of choice.
- MRI is sensitive for showing compression of the optic nerve.
- Neuroimaging usually reveals
- **Thick muscle belly with tendon sparing**
- Usually IR & MR
- Bilateral muscle enlargement is the norm
- Unilateral cases usually represent asymmetric involvement rather than normality of the less involved side

35

Axial and coronal C.T. scan in Thyroid eye disease



- Non-contrast enhanced coronal orbital CT scan most helpful to assess size of extraocular muscles.



A



B

37



A

Axial CT of orbits
demonstrating
medial rectus
enlargement

Management

- **T** – Tobacco abstinence
- **E** – Euthyroidism
- **A** – Artificial tears
- **R** – Referral
- **S** – Self help groups

39

Medical Management of Hyperthyroidism

- Anti-thyroid drugs : thionoamides (PTU) , carbimazole , methimazole.
- Thionamides inhibit synthesis of thyroid hormones.
- Need 6-8 weeks to achieve euthyroid state
- Side effects of anti-thyroid drugs
Skin rash , urticarial , arthralgia , fever

Treatment of mild Thyroid eye disease

Signs / Symptoms	Management Options
Peri-orbital oedema	Elevation head of the bed, anti-diuretics
Dryness, foreign body sensation	Artificial eye drops and ointment
Lagophthalmos	Nocturnal eye taping, eyes shield
Eyelid retraction	Topical Guanethidine or β -blockers eye drops
Diplopia	Prisms
Photophobia	Sunglasses

41

Symptomatic treatment

- Artificial tears
- Eye shades
- Raise head of bed at night
- Diplopia can be managed with prism glasses
- Eventually may require strabismus surgery
- Conserve useful vision
- Minimize amount of exposed cornea
- May require lid surgery
- Treat optic neuropathy

Selenium

- 200 microgram/day for 6 months
- For Mild disease
- Antioxidant effect
- Immunomodulatory effect : reduce thyroid autoantibodies
- Reduces severity of disease and improve quality of life

43

Corticosteroids

- Intravenous , Oral
- IV pulses are more effective and have less side effects
- IV dose (max 8 grams) : 500 mg weekly for 6 weeks and then 250 mg weekly for 6 weeks
- Relapse is common (20%)
- Steroid response is evident usually 2-4 weeks later
- Moderate to severe TED : 71% respond to IV steroid vs 51% with oral
- **IV steroids for compressive Optic Neuropathy**

Rituximab

- Chimeric mono-clonal antibody targets CD20
- CD20 is expressed on more than 95% of B cells and plasma cells
- RTX depletes 95% of mature B cells , blocks Ab production , and decreases inflammatory cytokine release
- For **steroid-refractory disease**
- Side effects : Allergic reaction (mild) PML (severe)

45

Orbital Radiation

- Mechanism : lymphocyte sterilization, destruction of tissue monocytes
- 20 Gy in 10 divided sessions over 2 weeks
- May have a role in patients with TED who have restricted ocular motility or active disease
- Some studies have shown benefit (controversial)
- More suited for patients > 35 years of age
- Contra-indicated in pre-existing retinopathy (diabetes , hypertensive)

Botulinum Toxin

- Neurotoxin , inhibits acetylcholine release
- For upper lid retraction (transconjunctival , transcutaneous route)
- Effect on Muller's muscle and LPS
- Side effects of Botox : bruising , ptosis and diplopia

47

Orbital Decompression for TED

- Decompression **usually in stable phase** of disease.
- Indications
- compressive optic neuropathy
- severe exposure keratopathy
- Post-operative complications (diplopia, vision loss)
- Outcome is variable : degree of fibrosis , fat expansion , bone available, duration of optic neuropathy.
- **Decompression —> Muscle Surgery —> Lid surgery**

Strabismus Surgery for TED

- In the stable phase with **stable alignments for 6 months**
- Aim is **single binocular vision in primary and reading position**
- Typically involves release of the restricted muscle by **recession** rather than resection
- Conjunctival dissection is challenging
- Use of **adjustable sutures** is strongly recommended due to the variability in fibrosis, resulting in unpredictable results.
- Oblique surgery can increase area of single binocular vision

49

Eye lid surgery

- The most common indication for lid surgery is upper lid retraction.
- Graded Muller's and levator aponeurosis weakening.
- Lower lid lengthening is indicated in lower lid retraction.

Psychological Impact of TED

- Disfigurement/altered facial appearance
- Misinterpretation as hostile or angry
- Almost 50% of TED suffer depression and/or anxiety
- 90% of TED have appearance concerns (young females)
- 44% have self-confidence issues
- Multidisciplinary approach (psychiatric included)
- Support groups

51

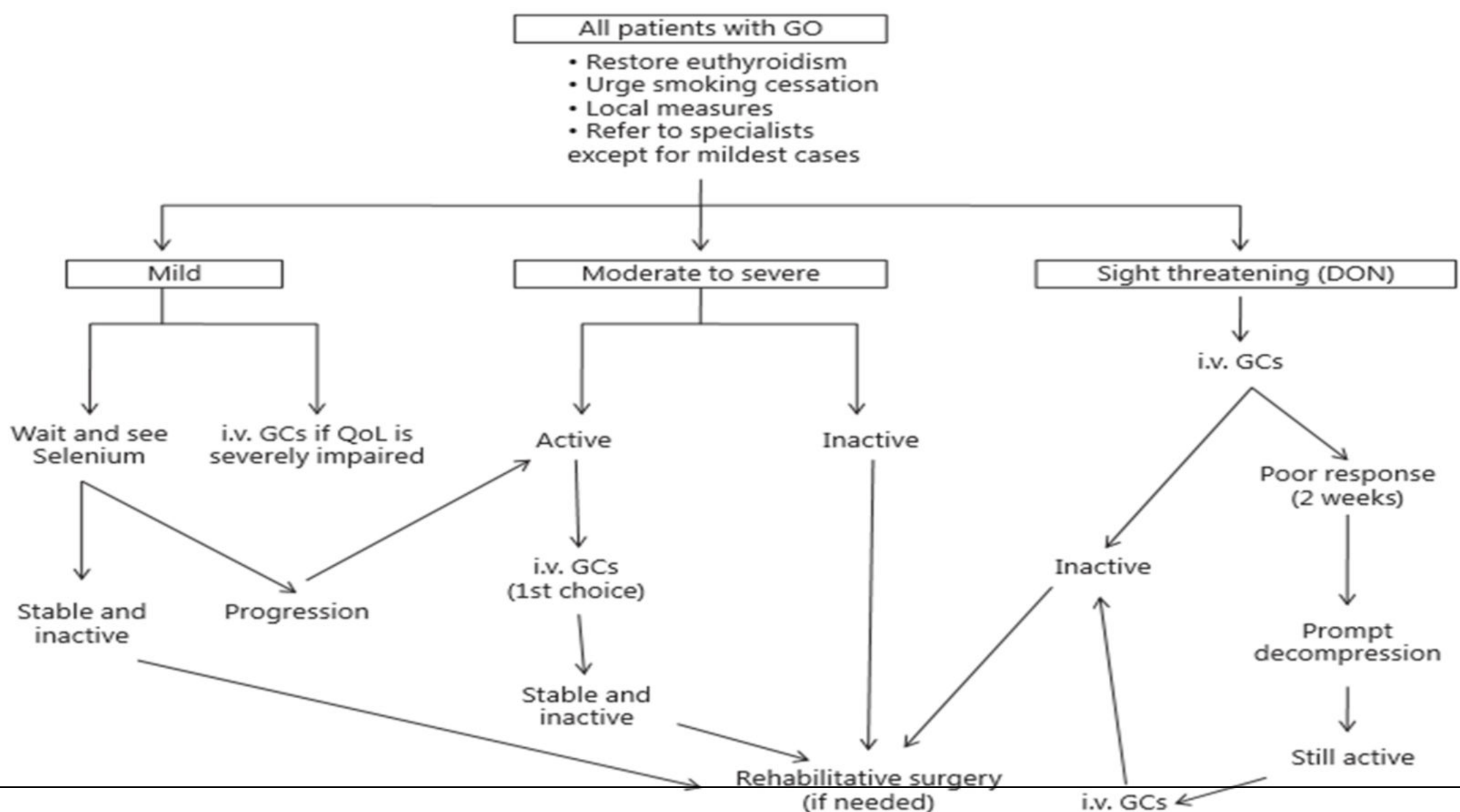

Conclusion

- Activation of thyrotropin receptor on orbital fibroblast by circulating autoantibodies plays a primary role in development of thyroid ophthalmopathy.
- Management is based on accurate assessment of both severity and activity of disease.
- Immunosuppressive therapy is reserved for patients with clinically active moderate to severe disease

53

Question

- Which of the following statement is correct regarding Thyroid eye disease?
- a. It cannot be present in the euthyroid patient.
- b. The earliest sign is loss of sight due to optic neuropathy
- c. The lateral rectus muscle is least commonly involved.
- d. There is only unilateral involvement in the disease.

Thank You