

# Attempt all question

Answer only what is asked !!

# What is the ECG finding?

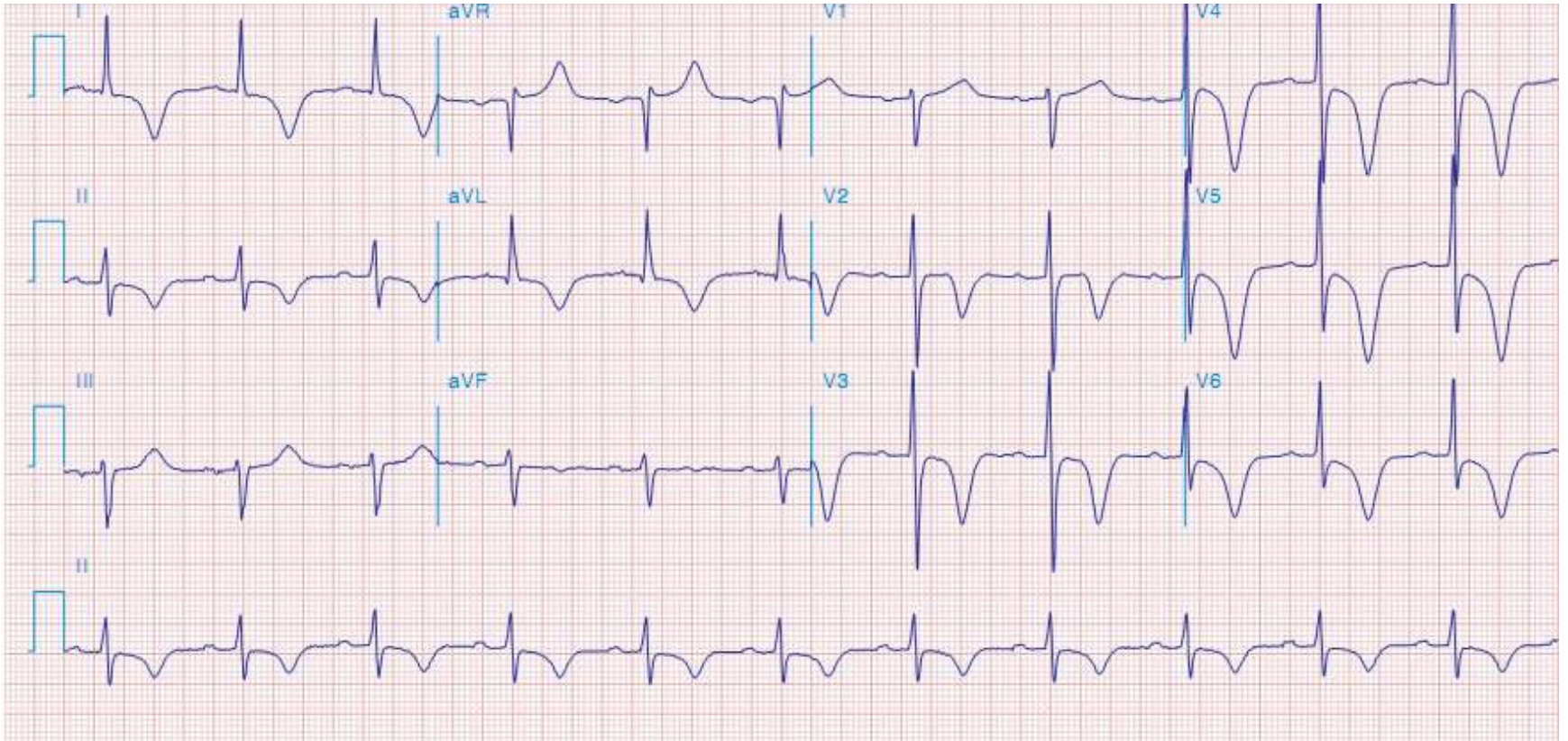

1. What is the ECG finding?
2. what are the two common causes?

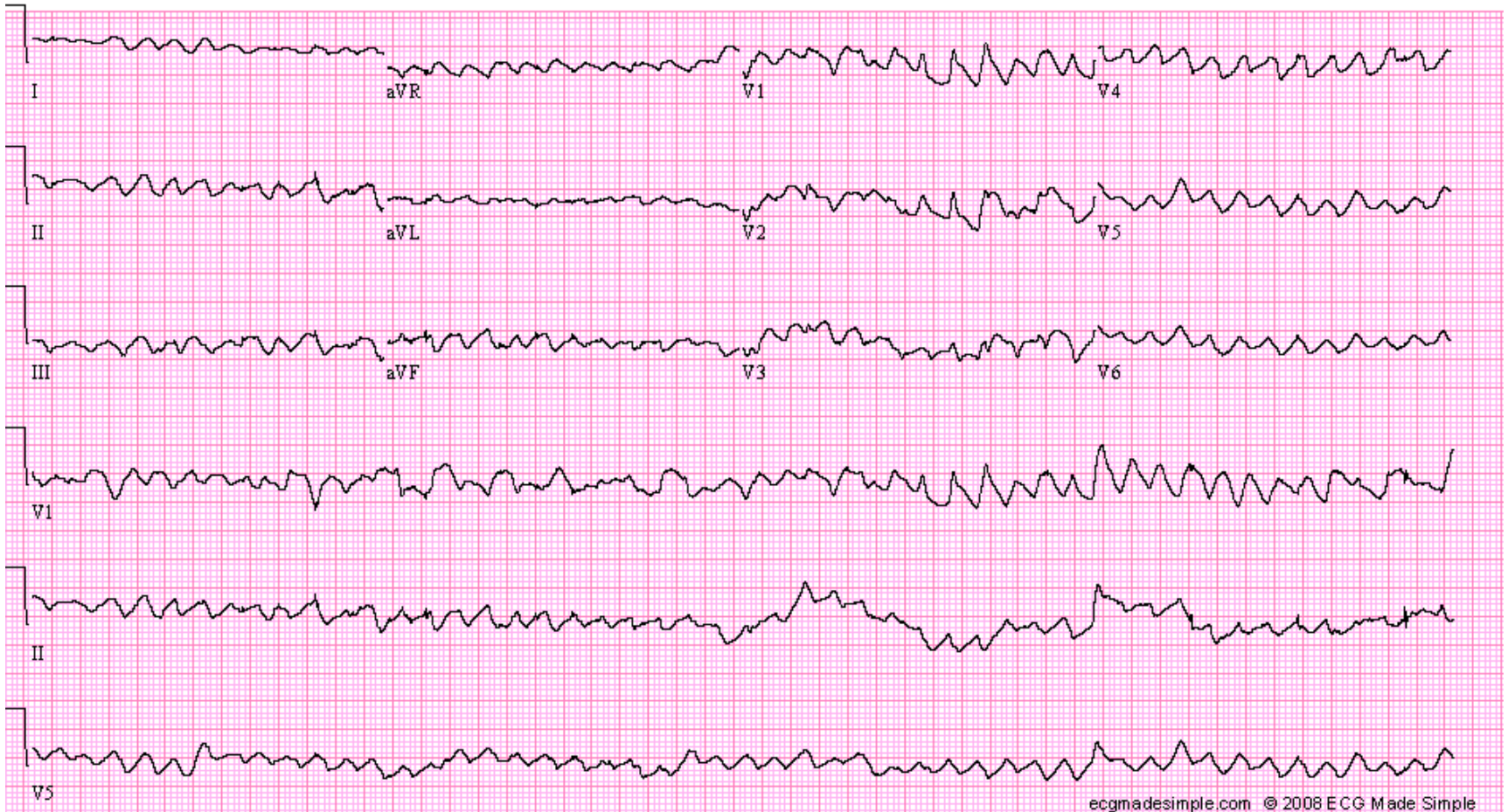

- Write treatment protocol for :
- Hyperkalaemia

- Write prescription for
- Community Acquired Pneumonia.

22 year old male presented with shortness of breath and cough. Upon evaluation he had pleural effusion in chest x-ray following are his lab investigations

- | Pleural Fluid                                       | Serum     |
|---|-----------|
| • TLC = 7800  |           |
| • DLC = $N_{10} L_{90}$                             |           |
| • Protein = 6 g/dl                                  | = 5.8g/dl |
| • LDH = 1080 U/L                                    | = 485 u/L |
| • What is the type of effusion?                     |           |
| • State Lights criteria for pleural fluid analysis? |           |

- 15 year male presented with joint pain and tenderness with frequent history of sore throat in the past.
- ESR = 40 mm in 1<sup>st</sup> hour
- ASO = 400 Todd unit
- ECG = PR interval is prolonged
- 1. what is your complete diagnosis ?
- 2. what is the treatment?

Name the instrument.  
State two common complications.





What is the name of the tube?  
What are the length markings for ?  
What are the radio-opaque markers for ?

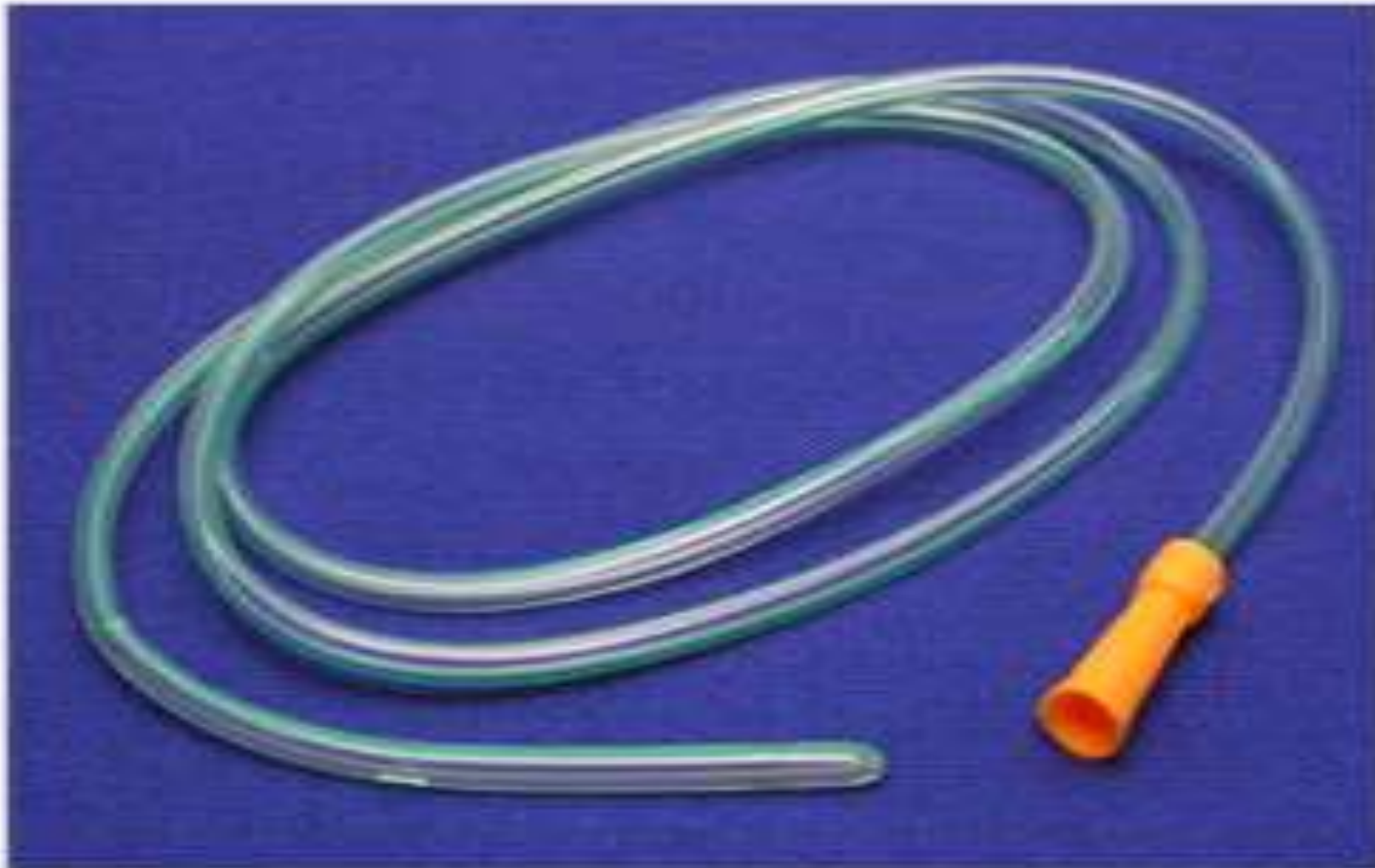

What is the X-ray findings?  
Write the treatment of choice?



# What is the X ray finding?

