

Attempt all question

Answer only what is asked !!

- 50 years old female presented with fatigue, exertional shortness of breath and orthopnea.
 - On clinical examination:
 - The apex beat was displaced laterally.
 - S_1 was soft,
 - Grade III Holosystolic murmur was prominent at the apex which radiated to the axilla.
-
- 1. what is the most probable diagnosis?
 - 2. write three most important complications?

- 55 years old male presented with acute attack of pain over the left foot. On examination the patient had inflamed red metatarso-phalangeal joint.
- His serum uric acid level = 9.1 mg/dl
- 1. What is the complete diagnosis?
- 2. Write the treatment of choice ?

- Write treatment protocol for :
- Emergency management of generalized tonic clonic seizure.

- Write the drugs used as chemotherapy for
- Non- Hodgkin's lymphoma.

1. Name the instrument ?
2. Write the use ?
3. Mention the most important complication



Identify the instrument.
Mention the standard size used in adults.
Write two important complications?



Write the x ray findings ?



Write the X-ray findings ?
Mention the most common cause ?



Write the ECG interpretation?

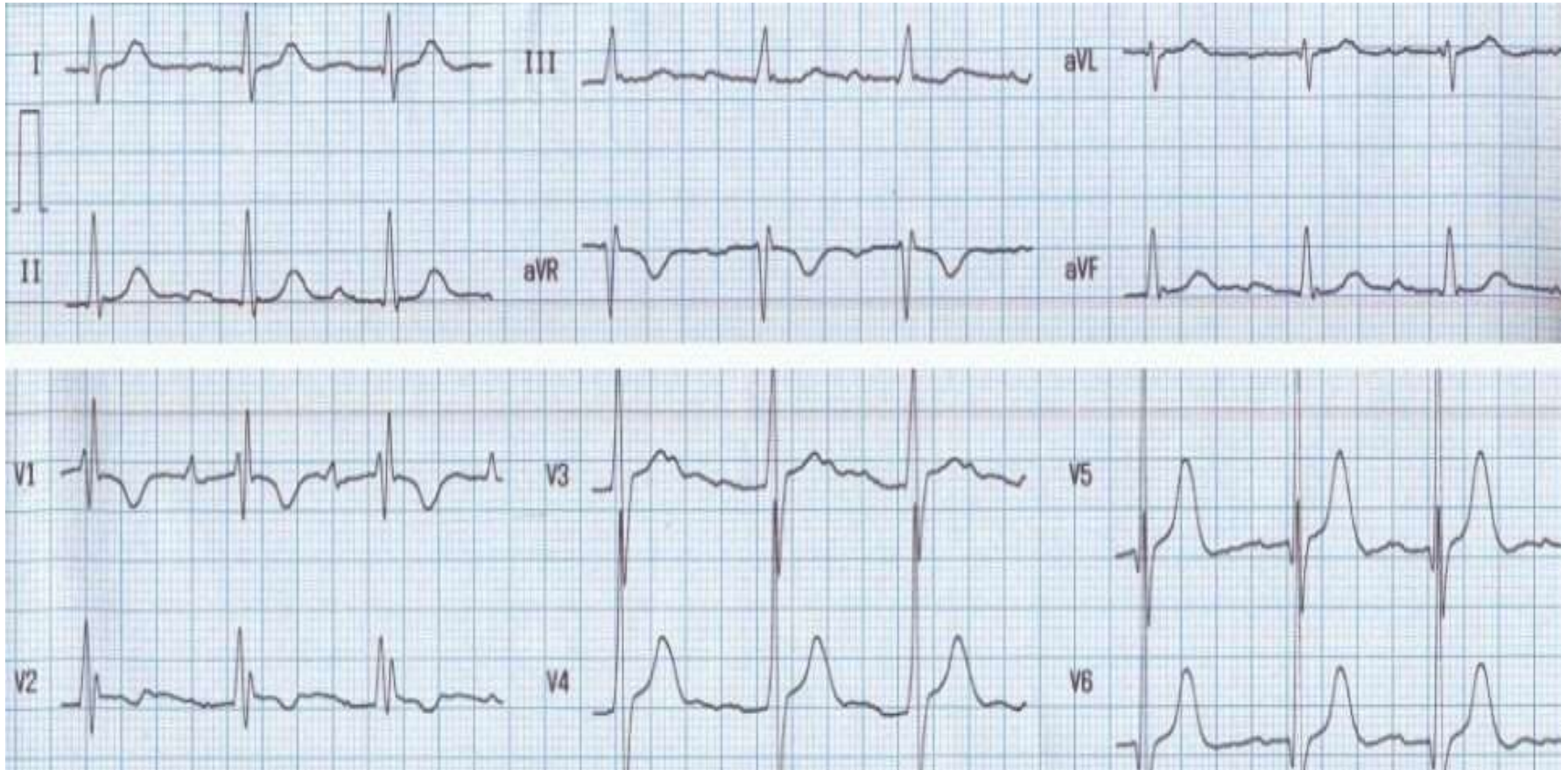

Write your ECG findings ?

