

Attempt all question

Answer only what is asked !!

Give your diagnosis, what are the leads involved, what is the treatment of choice?

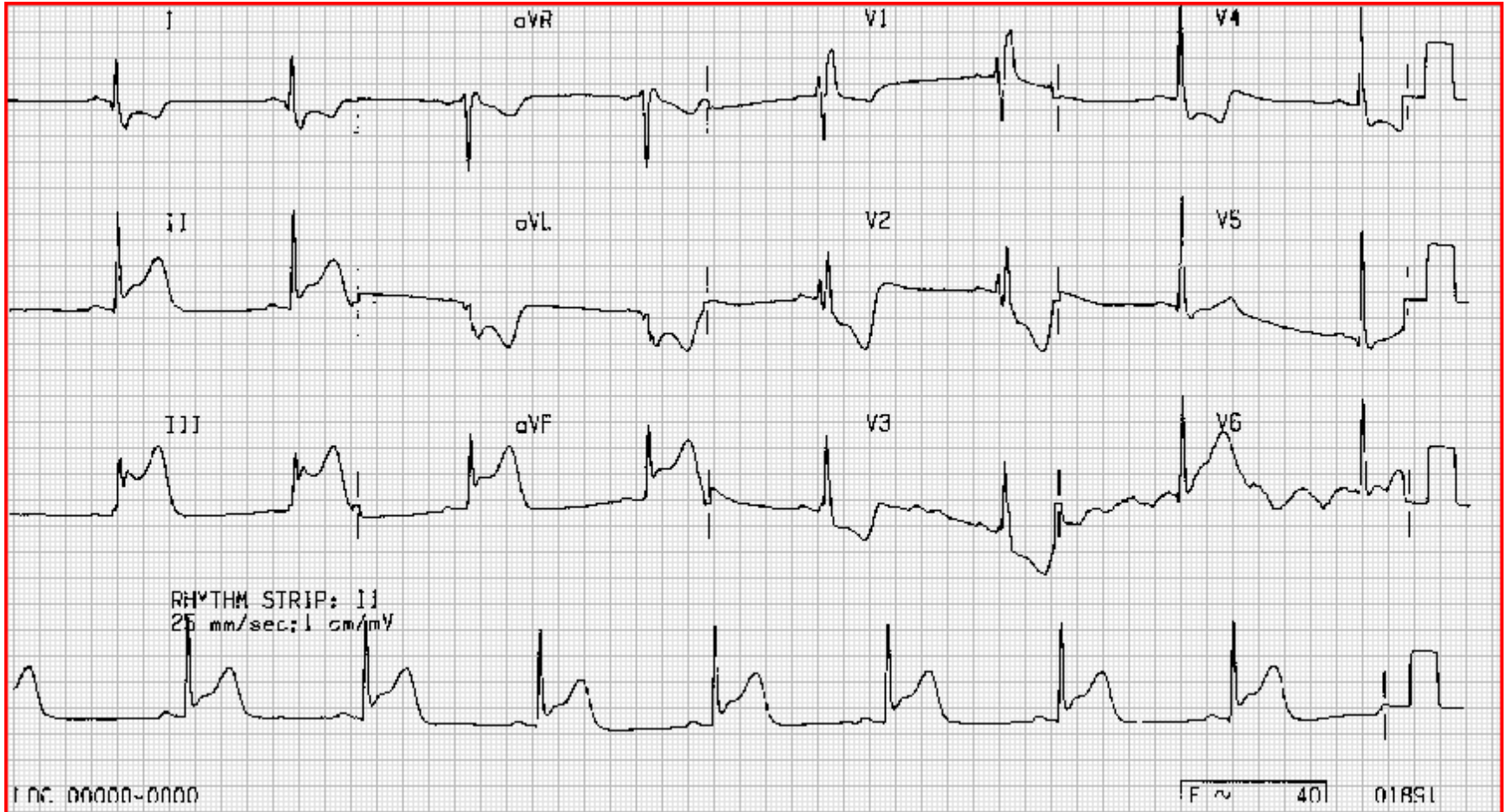

Give your diagnosis, what is the treatment of choice and state two possible causes.



- Write prescription for
- Severe *P. vivax* malaria.

- Enteric fever
- Write two antibiotics of choice
- Write two important complications

- 30 year old female with fever with chills and rigor, jaundice, dark colored urine for last four days presented from chitwan currently with shortness of breath. She was ventilated there after
- what is the most possible three differential diagnosis?
- what are the investigations to confirm?

- 50 year regular alcohol consumer presented with sudden onset abdominal pain and hypotension. The following night he had a black colored stool.
- 1. what is your complete diagnosis ?
- 2. what is your investigation of choice ?
- 3. what is the definitive treatment?

Write the name of the instrument
name the parts

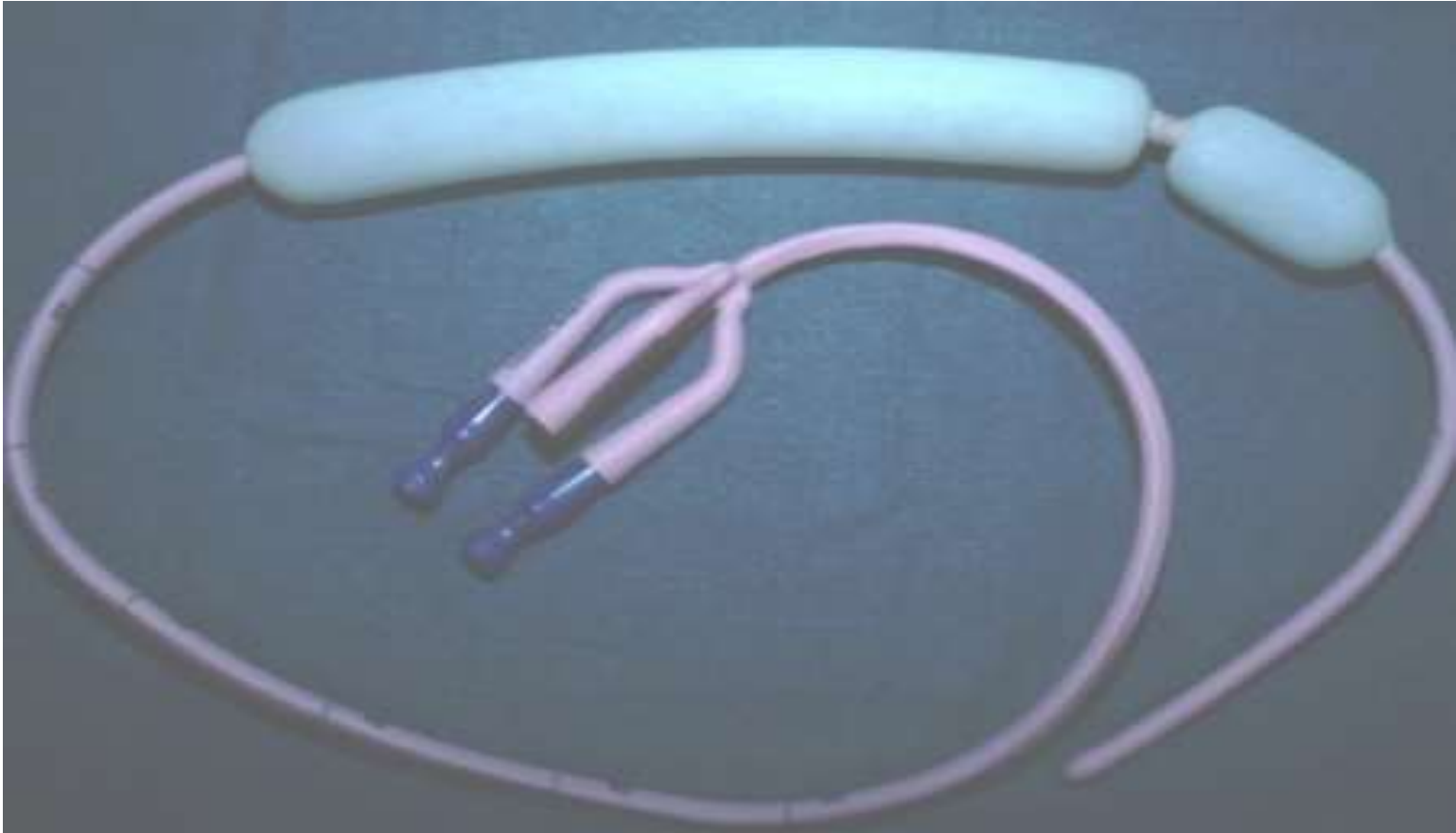

Name the parts of the instrument.
Mention two uses
mention two complications

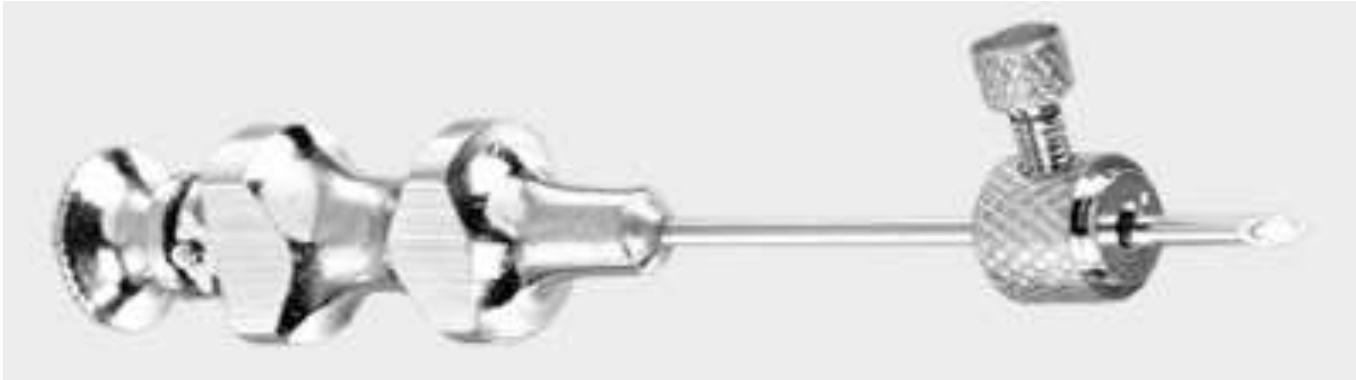

Write your interpretation and two differentials?

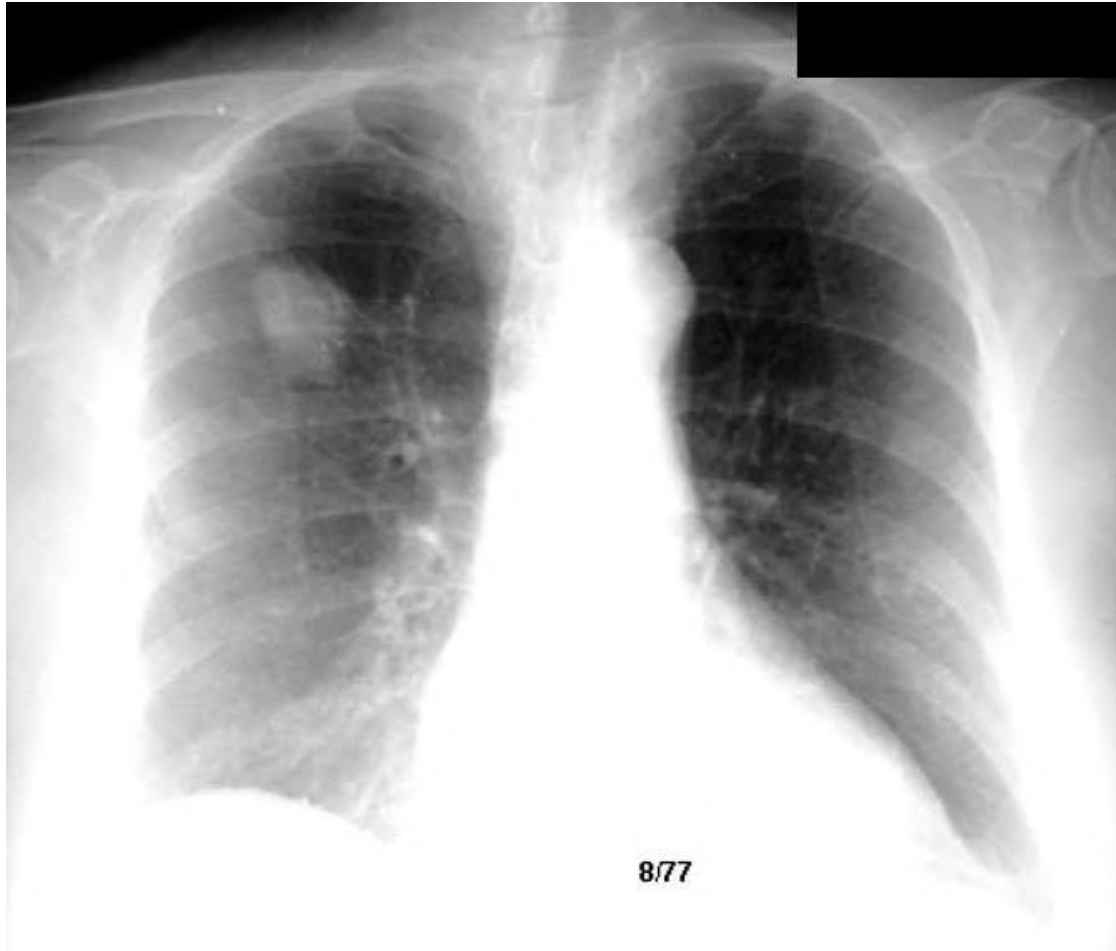

Write your findings and diagnosis ?

