

Roll No.

--	--	--	--	--	--	--	--	--	--	--	--	--	--	--	--	--	--	--	--	--

Total No. of Pages : 02

Total No. of Questions : 04

B. Architecture (2012 & Onwards) (Sem.-4)**ARCHITECTURAL GRAPHICS – III****Subject Code : BACH-403****M.Code : 71018****Time : 3 Hrs.****Max. Marks : 50****INSTRUCTIONS TO CANDIDATES :**

1. Attempt One question from Each Unit.
2. All questions carry equal marks

UNIT-I

- Q1. “Where there is a will, there is a way”. Write this statement in calligraphy handwriting or stencelled ink.
- Q2. Draw a panel of size 8cm × 10 cm and render it with pen and ink medium representing flag stone masonry(Random Rubble).

UNIT-II

- Q3. Render the enclosed Elevation drawing by using any colour medium including trees and cars.
- Q4. Draw the front of your college building and render it with any colour medium.

Encls : Elevation Drawing

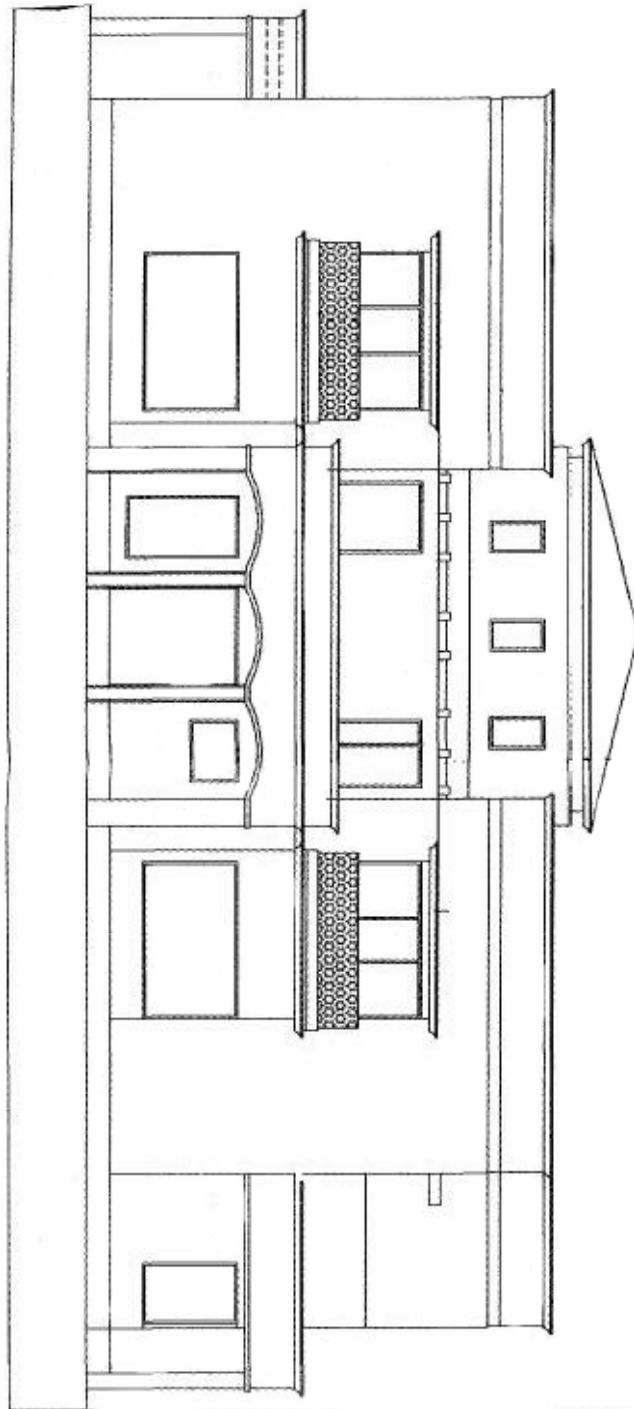

ELEVATION

NOTE : Disclosure of Identity by writing Mobile No. or Making of passing request on any page of Answer Sheet will lead to UMC against the Student.