

**R07**

Code: R7320105

B.Tech III Year II Semester (R07) Supplementary Examinations December/January 2015/2016

**ESTIMATING & COSTING**

(Civil Engineering)

Time: 3 hours

Max Marks: 80

Answer any FIVE questions

All questions carry equal marks

Standard scheduled of rates is permitted in the examination hall

\*\*\*\*\*

- 1 What are the specifications for laying and joining of pipes and fittings
- 2 Estimate the following quantities for the figure given below for following data:
  - (a) 12 mm thick plastering inside the building.
  - (b) 20 mm thick plastering outside the building.

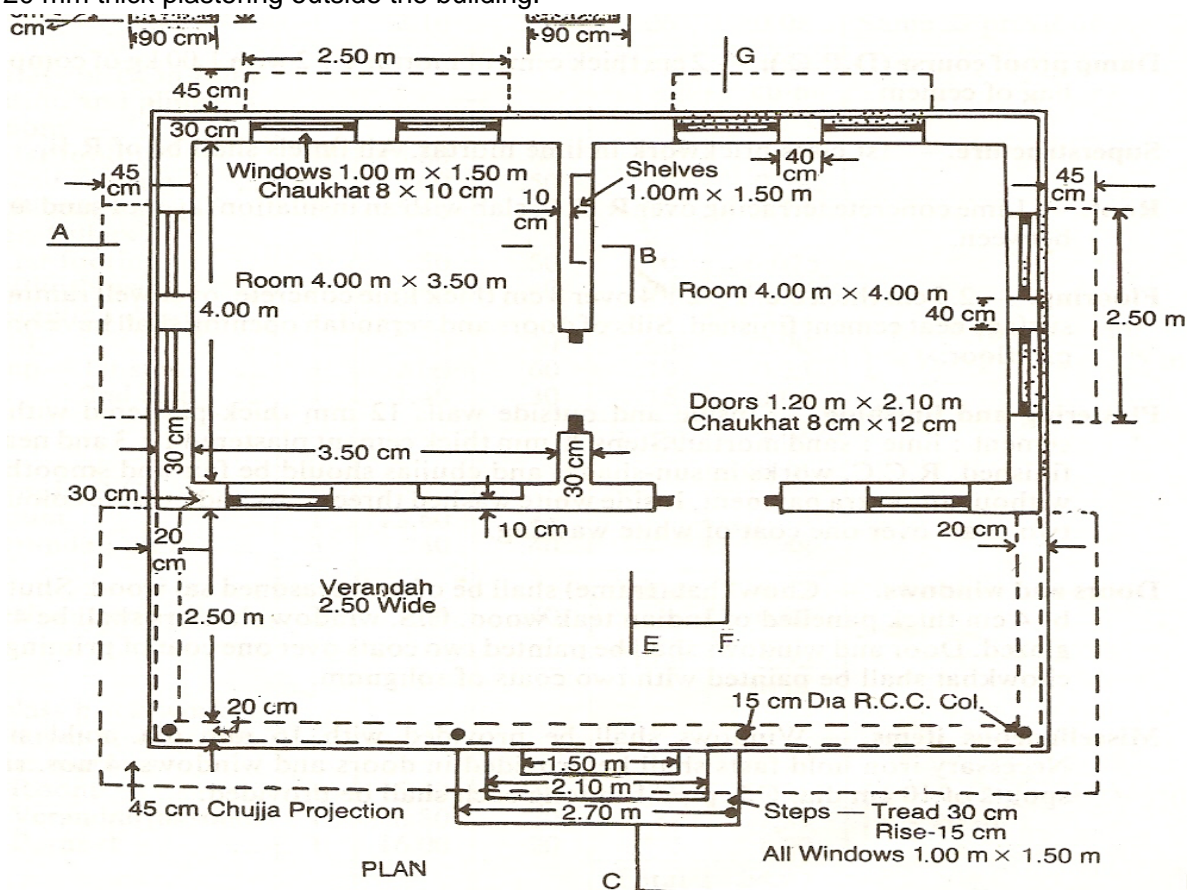

- 3 (a) Explain the terms lead and lift.
- (b) List out the general methods for computation of earth work. Explain.

Contd. in page 2

**R07**

**Code: R7320105**

- 4 (a) List out the purposes and requirements of Rate Analysis.  
(b) What are the factors affecting Rate Analysis?
- 5 Workout the quantity of reinforcement by preparing bar requirement schedule of a beam as per the drawing given below.

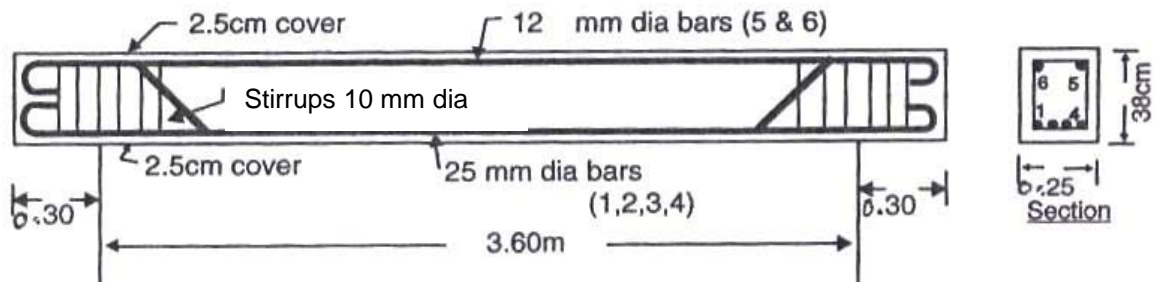

- 6 (a) What are the different modes of acceptance of tender?  
(b) What is the purpose of advertisement and what are the points to be included in it?
- 7 A building constructed on a site measuring 20 m x 30 m is fetching a gross rent of Rs. 2,500/- per month. The plinth area of the building is 140 Sq.m. and the cost of construction is Rs. 2,000/-per Sq.m. of plinth area. The estimate life of the building is 70 years. Determine the present value of the property based on rental income assuming a net yield of 9% for sinking fund accumulation, a compound interest of 5% may be assumed. Taxes, annual repairs and all other outgoings may be taken as 32% of the gross income, and the cost of land as Rs. 80/- per Sq.m.
- 8 (a) Write about purpose of specifications.  
(b) Write detailed specifications for centering & shuttering and R.C.C.

\*\*\*\*\*